Physical Plant-Campus Services

AVC & Direct Reports
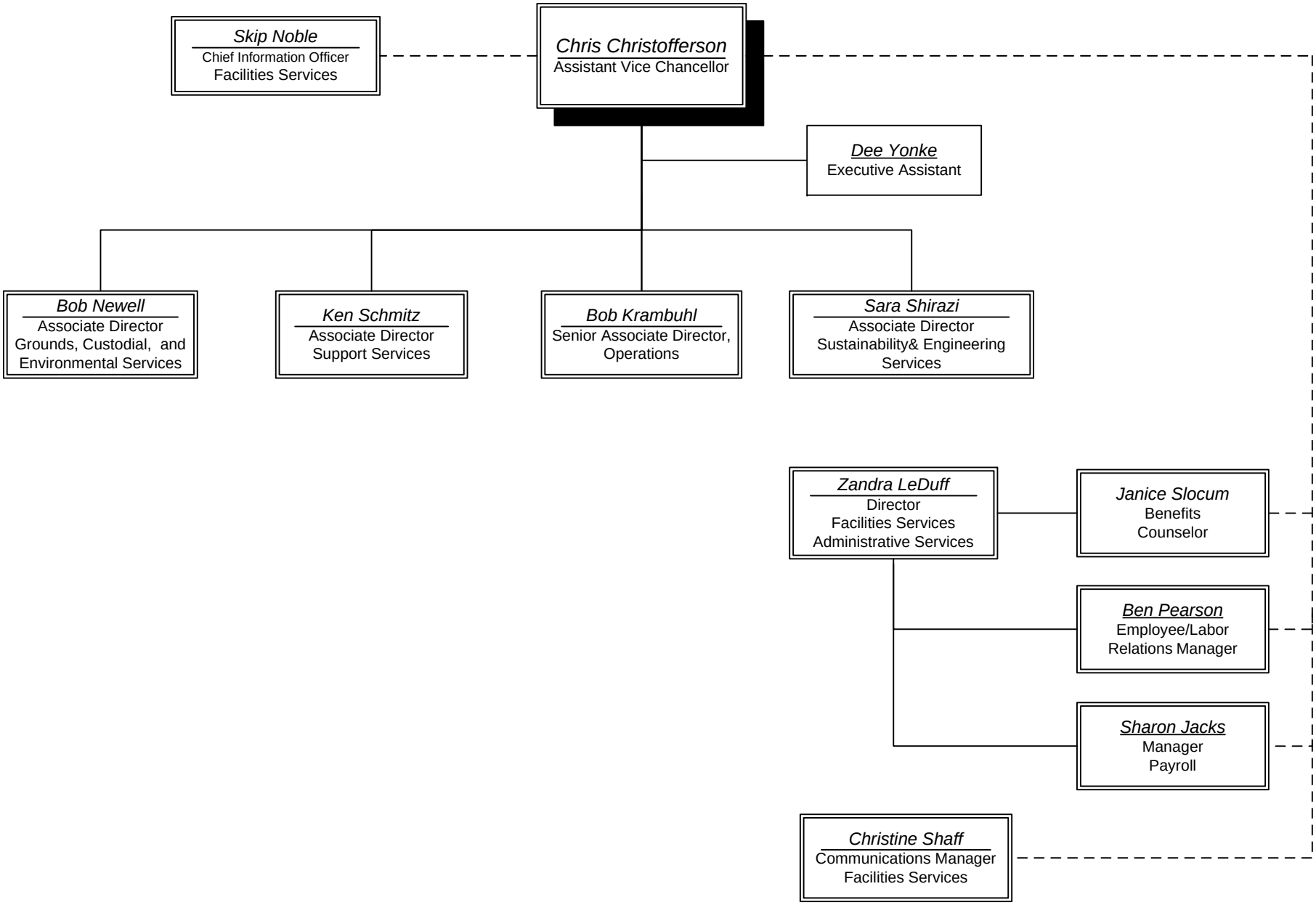
2/04/09