Physical Plant-Campus Services

Custodial Services
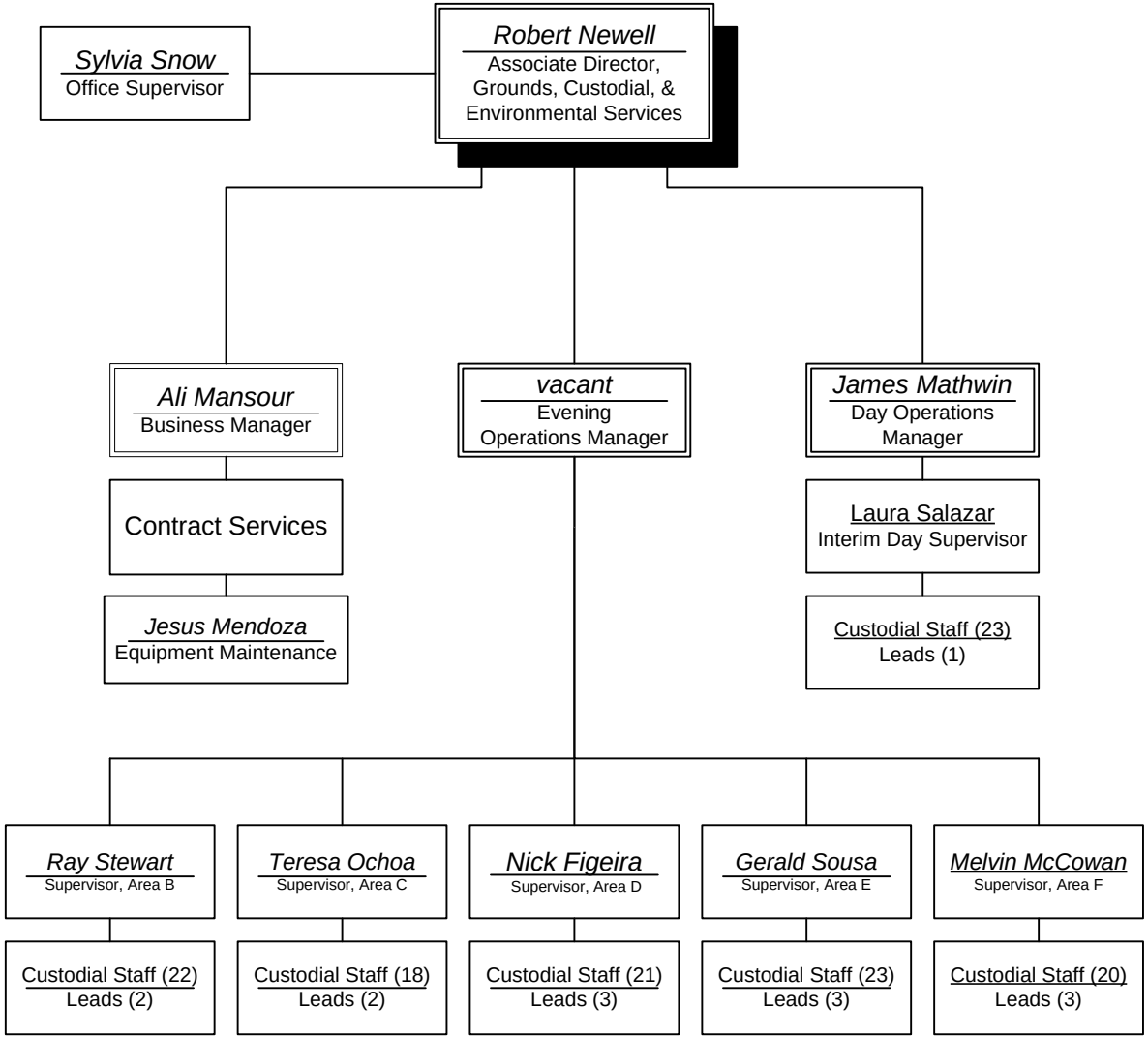
Updated: 9/29/09