Physical Plant-Campus Services

Grounds & Environmental Services
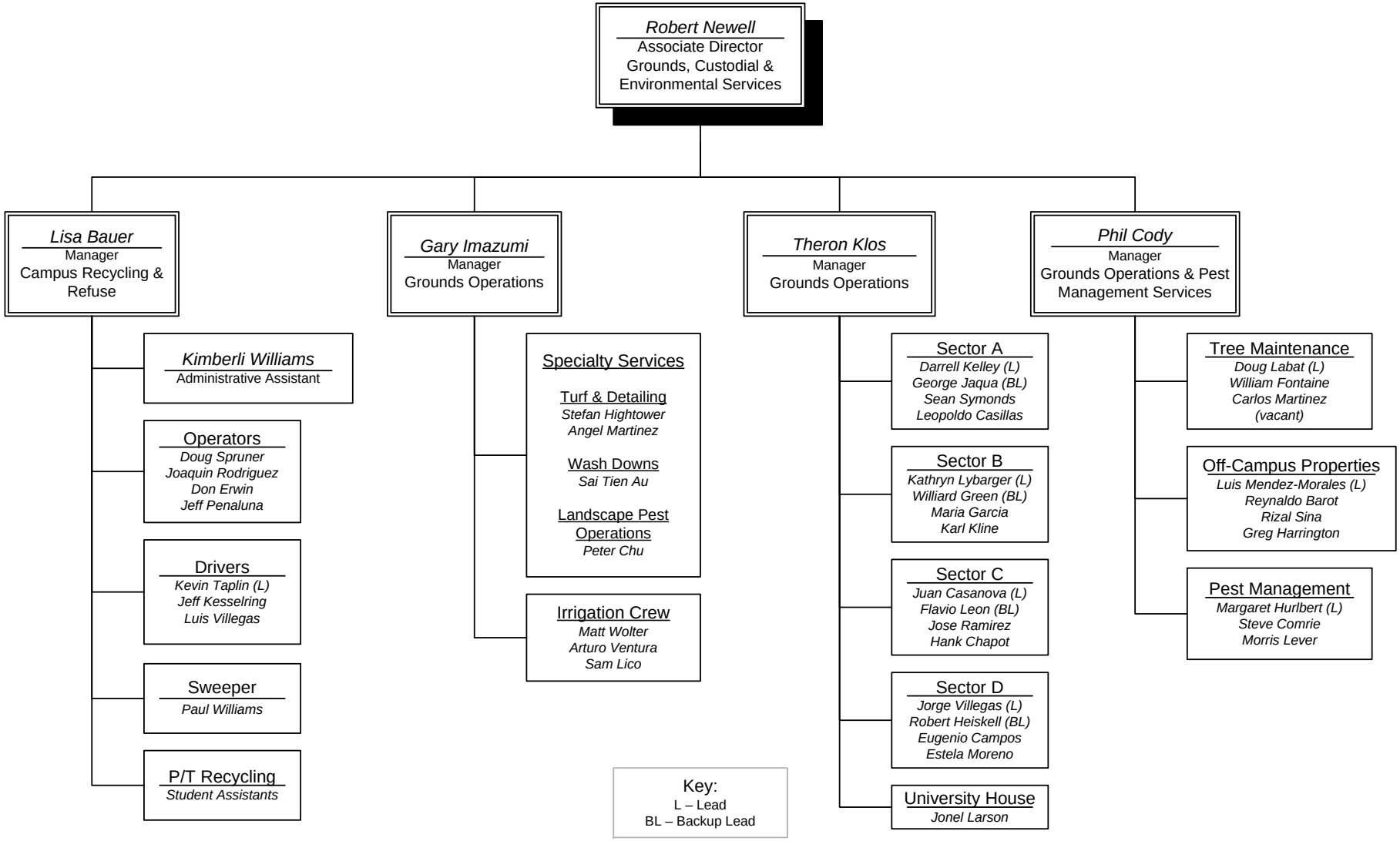
Updated: 2/23/09