Physical Plant-Campus Services

Support Services
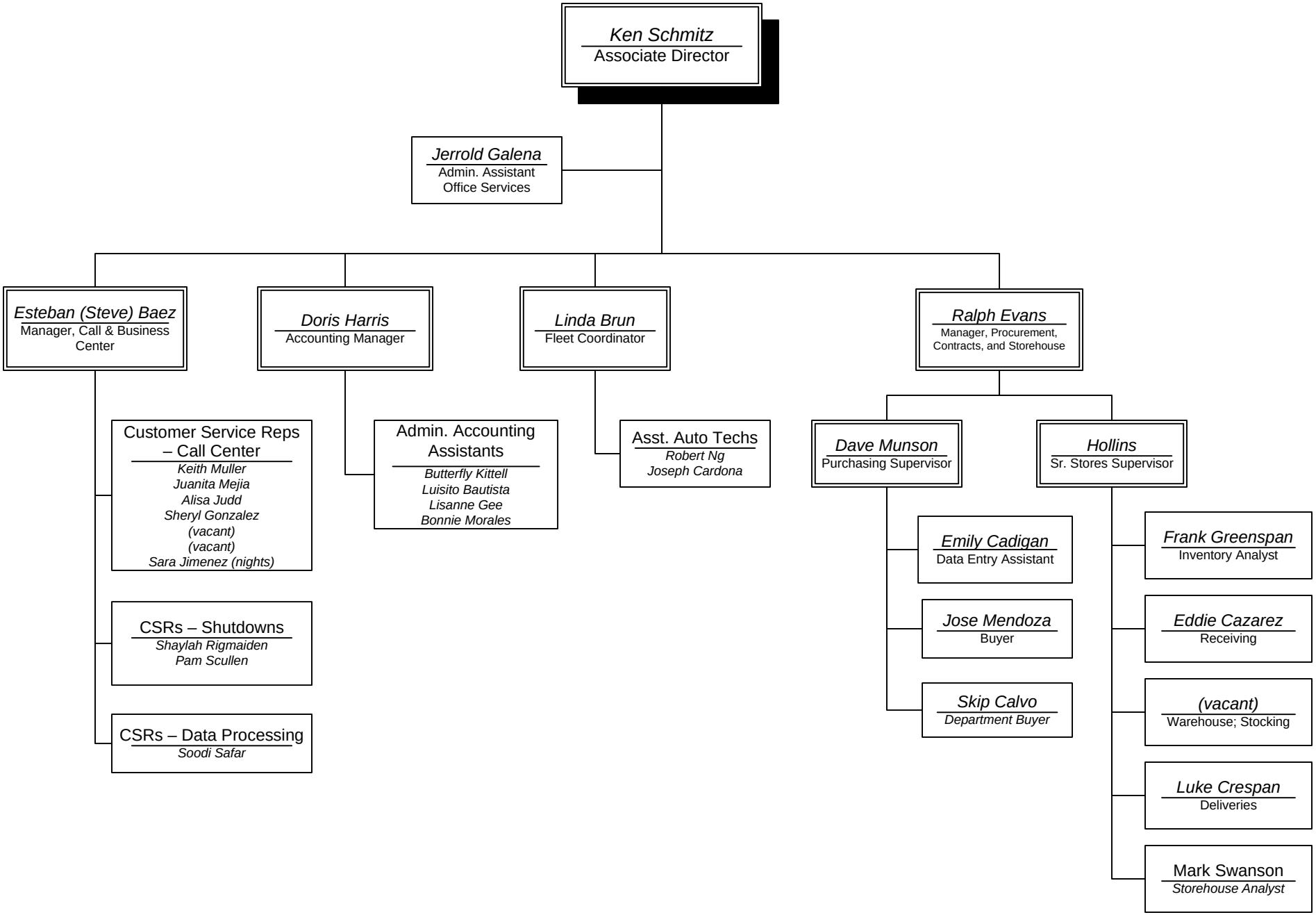
Updated: 8/14/08